

19,172



Oncor Electric Delivery
Reid Tallant
Designer
3873 Hwy 69N
Greenville, TX 75401

OCTOBER 18, 2024

Office of County Commissioners
PO Box 1097 Greenville, TX 75403

FILED FOR RECORD
at 1:00 o'clock P M

NOV 12 2024

RE: Overhead Distribution Line Installation CR 2150 WO 26609190

BECKY LANDRUM
County Clerk, Hunt County, Tex.
By

Greetings,

Oncor Electric Delivery LLC., is requesting permission to do work within the county right of way along County Road 2150. We are looking to Install a single phase OH distribution line approximately 5' inside the north and south ROW of County Road 2150. Site location map and permit exhibit are enclosed. The permit exhibit details the proposed work. If you have any questions, please contact at any time.

Sincerely,

Reid Tallant
Designer

#17

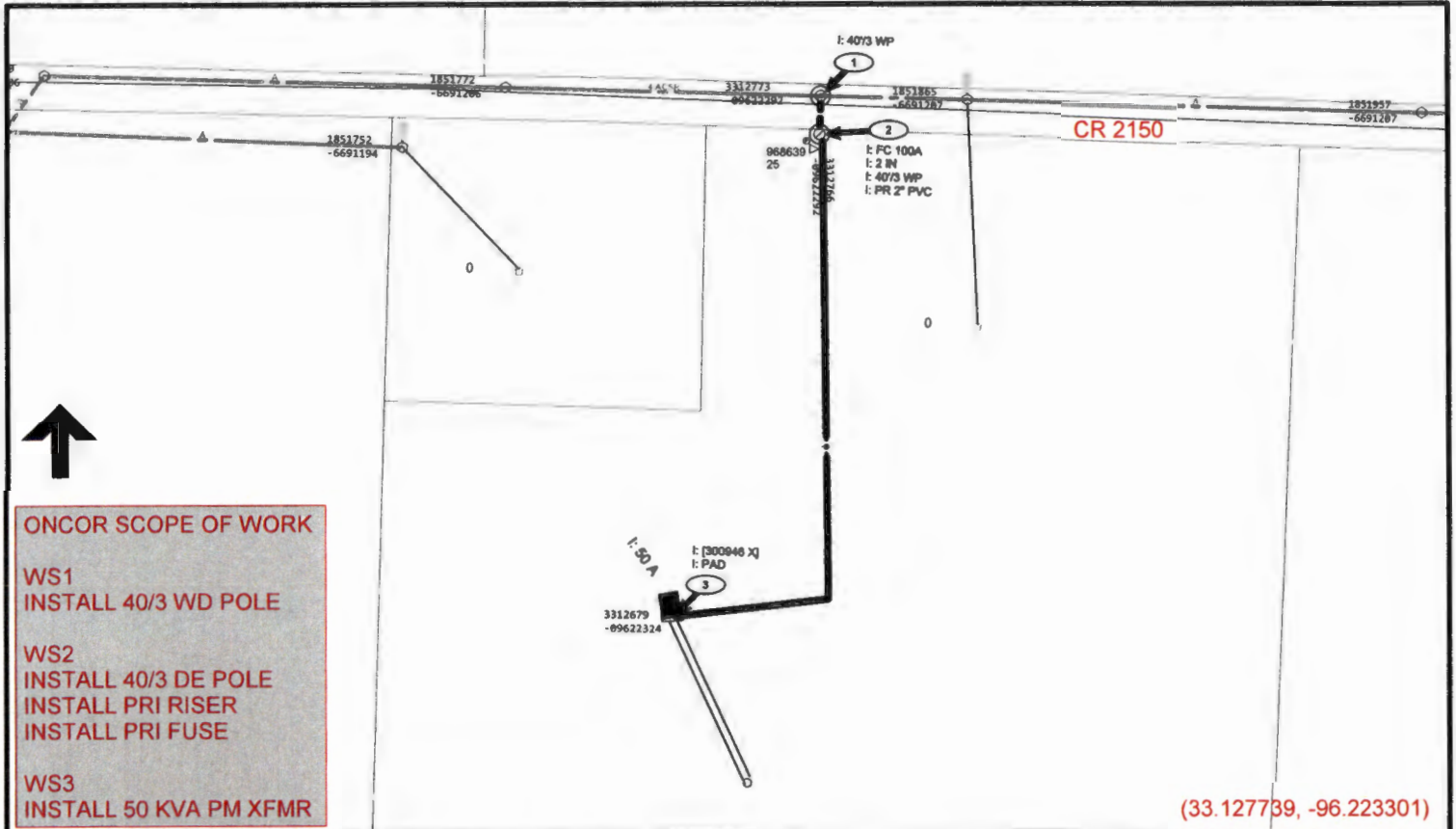

ONCOR SCOPE OF WORK

WS1
INSTALL 40/3 WD POLE

WS2
INSTALL 40/3 DE POLE
INSTALL PRI RISER
INSTALL PRI FUSE

WS3
INSTALL 50 KVA PM XFMR

(33.127739, -96.223301)

ELECTRIC CONSTRUCTION PRINT

WO Number: **26609190-01**

Date: **2024/10/16**

Description: **Bill Waidelich 3563 CR 2150 barn area Caddo Mills**

Sheet: **1 of 1**

Customer: **Bill Waidelich 903.461.1382**

Voltage: 24.9

Job Status: **Design**

Svc Ctr / Office: **CEL**

Address: **3563 CR 2150 barn area CADDO MILLS**

Feeder ID: SWNDL2105

Designer: **TALLANT, BARTON R/UBAV 469-836-4662**

Project Mgr: **TALLANT, BARTON R/UBAV 469-836-4662**

Copyright 2018 Oncor Electric Delivery - Maps, drawings, and electronic data (products) are created for the internal purposes of Oncor Electric Delivery with no implication of suitability or fitness for the intended use of the recipient. Oncor Electric Delivery will make good faith efforts to provide products that are free from error, but does not warrant the accuracy or quality of such products. The locations shown are approximations and are not intended to show exact locations. Products provided to other parties by Oncor Electric Delivery are for the internal use of the recipient, and the recipient agrees not to duplicate or distribute the products or any portion of the products to third parties without the prior written permission of Oncor Electric Delivery. The recipient further agrees to hold harmless and indemnify Oncor Electric Delivery against all claims, costs, expenses and damages resulting from or predicated upon strict liability for personal injuries, death or property damage, on account of any defect in the property provided hereunder.